

PRODIGO

Triple Crown
in Practice

About me and Prodigio

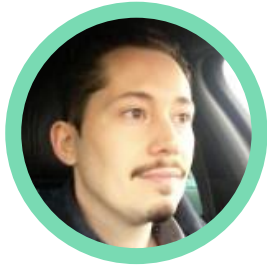

Dennis Aarts

- Studies: Information Sciences @ Radboud University Nijmegen
- Specialization: Model Driven Engineering
- Second presentation for DecisionCAMP

Prodigo

- Focus on end to end support for business departments
- Currently about 100 employees in three organizations
- Product independent

The domain of the Triple Crown

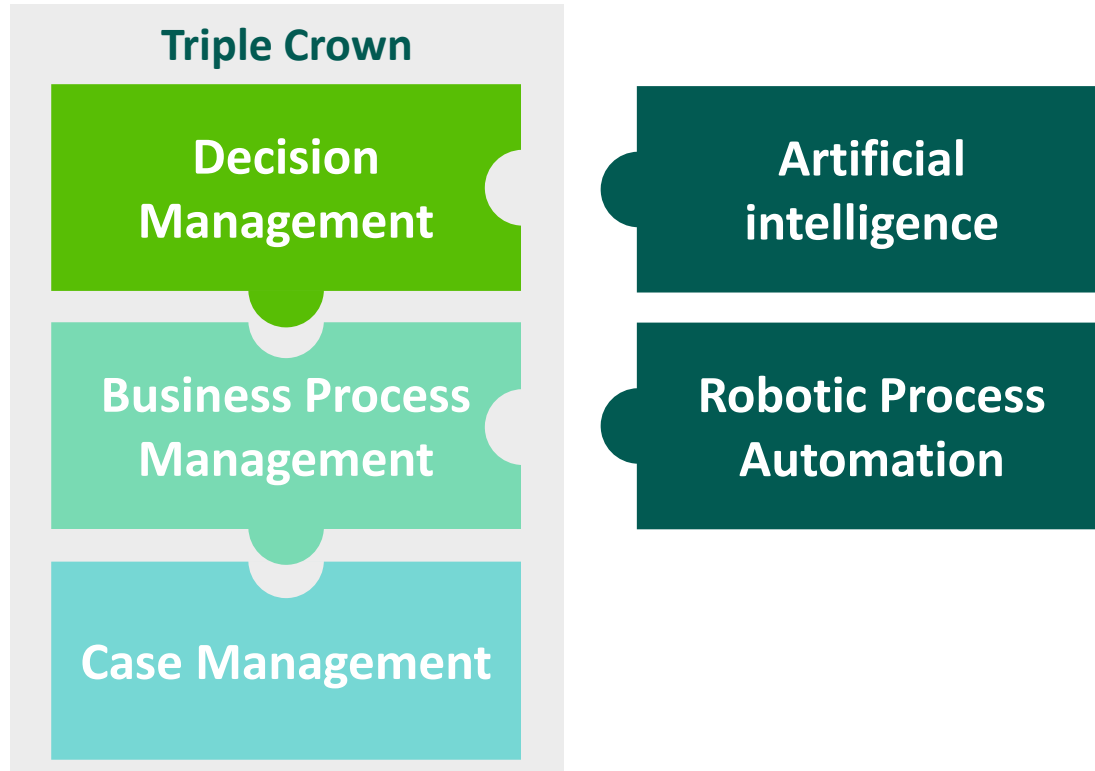

The challenges of a modern organization

Big influence of IT

- Steering of priorities
- Block complexity
- Business logic as a black box

Low reaction speed

- Fast evolving environment
- Increasing automation demand
- IT has its own challenges

Shadow IT

- Increasing product offerings
- Fragmented IT landscape
- Not support program

The context of the project

Software reselling

The customer is a vendor of a broad range of products delivered by multiple companies

Manual work

Error prone

Follow-up difficulties

The case model

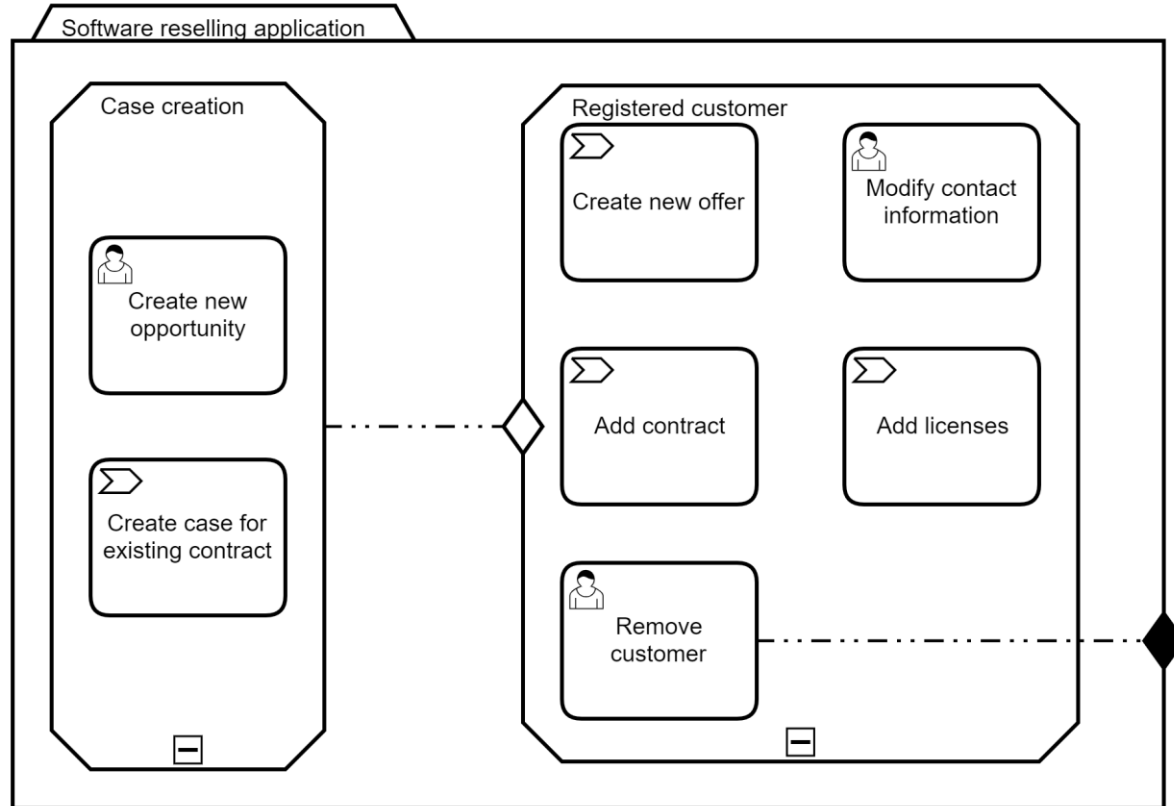

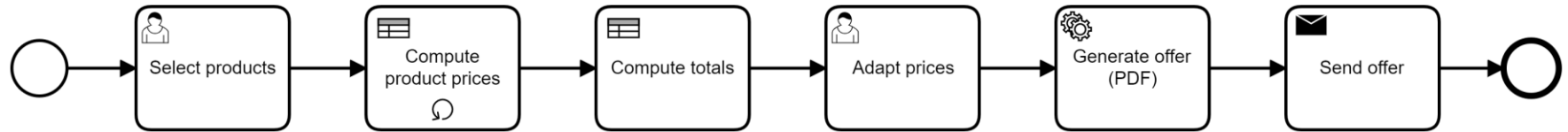

One of the DRDs and decision tables

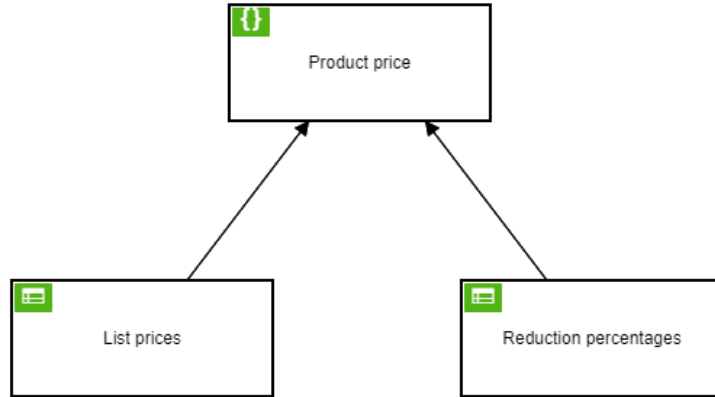

Reduction percentages				
U	Input +		Output +	Annotation
	Product	Customer loyalty in years	Reduction in percentage	
	string	integer	double	
1	"product_1","product_2"	<= 2	5	
2	"product_1","product_2"	> 2	10	
3	"product_3"	<= 3	2.5	
4	"product_3"	> 3	5	
+	-	-		

Case creation

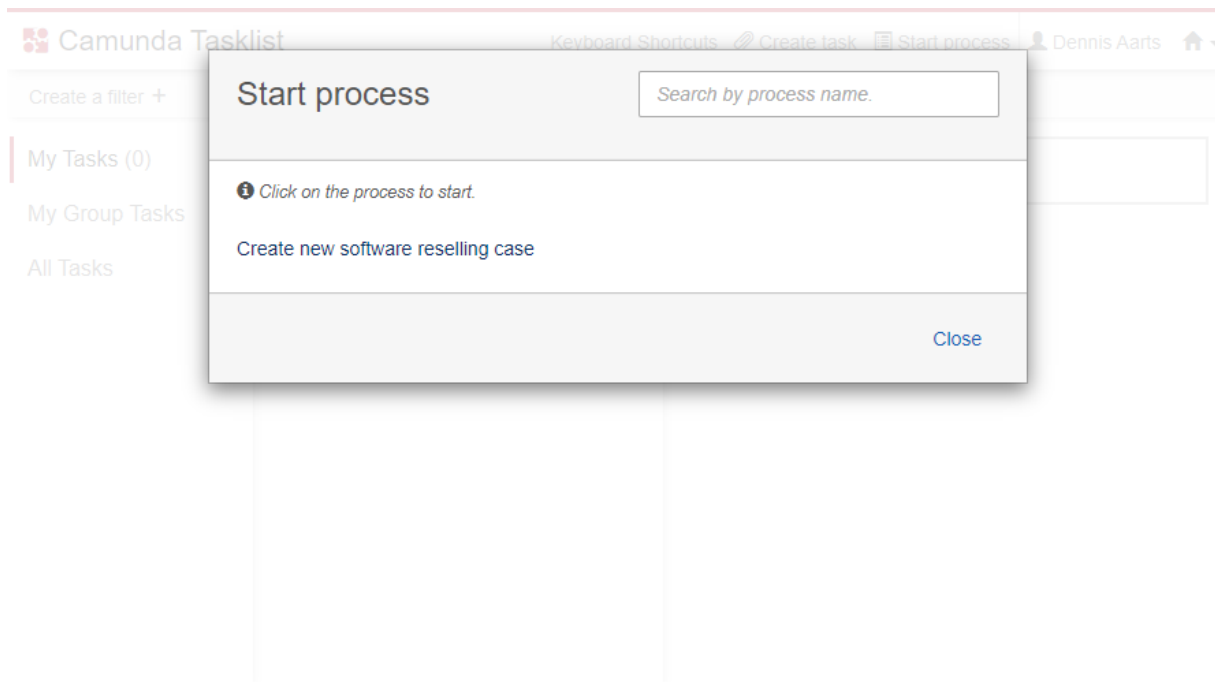

Date and Time displayed in local timezone: Europe/Brussels

Powered by camunda BPM / v7.11.0

Generated UI based on variables

The task list shows a task titled 'Create new opportunity' with a sub-task 'Case test' assigned to 'Dennis Aarts', created 'a minute ago' with a duration of '50'. A filter box above the list is labeled 'Filter Tasks' and shows '1' task.

The form editor on the right is titled 'Create new opportunity' and includes a 'Case test' link. It features tabs for 'Form', 'History', 'Diagram', and 'Description'. The 'Form' tab is active, showing input fields for 'Company', 'Contact person', and 'Address'. At the top of the form, there are buttons for 'Set f...', 'Set d...', and 'Add groups'.

Date and Time displayed in local timezone: Europe/Brussels

Powered by camunda BPM / v7.11.0

Tasks available from case model

Case Model	Task Name	Created	Duration
Add licences information	Add licenses	Created a minute ago	50
	Modify contact information	Case test	Created a minute ago
Remove customer	Case test	Created a minute ago	50
	Add contract information	Add contract	Created a minute ago

At the bottom of the interface, there is a status bar with the text "Date and Time displayed in local timezone: Europe/Brussels" on the left and "Powered by camunda BPM / v7.11.0" on the right.

The business process in action

Date and Time displayed in local timezone: Europe/Brussels

Powered by camunda BPM / v7.11.0

The decision model in action

Camunda Cockpit Processes Decisions Human Tasks More ▾ Dennis Aarts 🏠

Dashboard » Decisions » Reduction percentages » b6f2590f-bbb2-11ea-b0b1-a0c589c55580

Reduction percentages

View DRD

Decision_00t7sv9

U	Input		Output	Annotation
	Product = product_3	Customer loyalty in years = 0	Reduction in percentage	
	string	integer	double	
1	"product_1","product_2"	<= 2	5	-
2	"product_1","product_2"	> 2	10	-
3	"product_3"	<= 3	2.5 = 2.5	-
4	"product_3"	> 3	5	-

Date and Time displayed in local timezone: Europe/Brussels

Powered by camunda BPM / v7.11.0

Monitoring

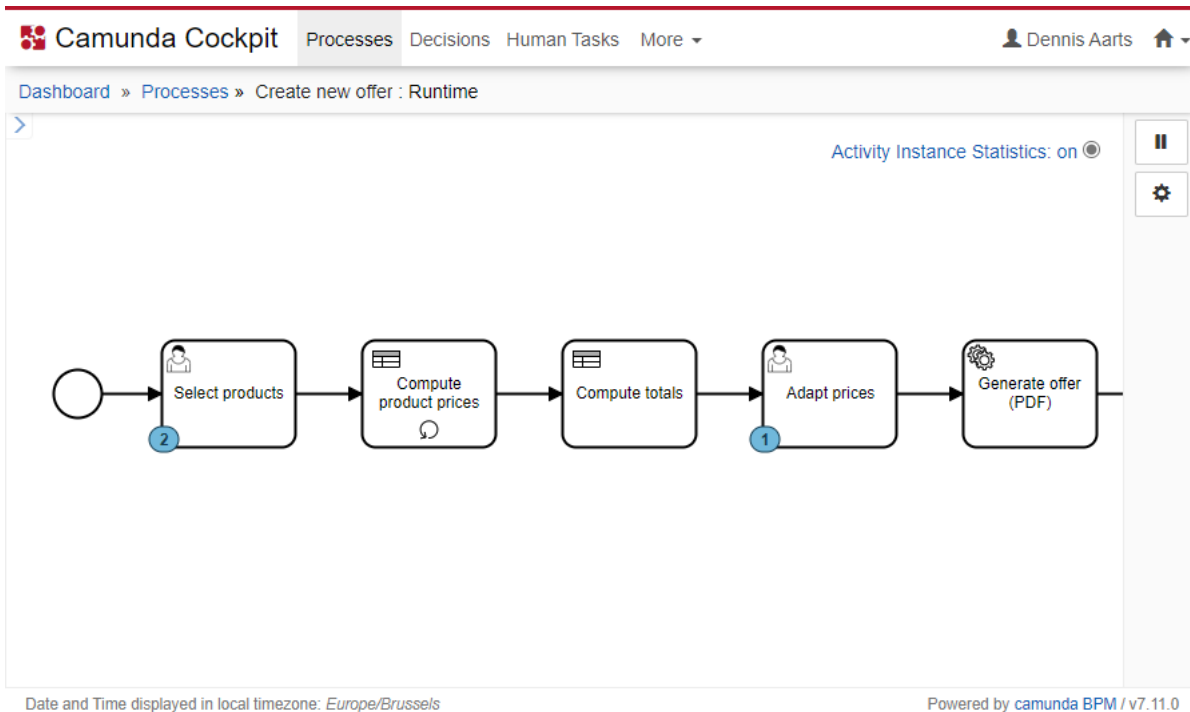

What experience has learned us

Things to keep in mind

Multiple projects have given us insights which are applicable for almost every environment

Direction of extensibility

Use the correct model

Focus on business users

How the challenges are resolved

Big influence of IT

- Business organizes priorities
- Complexity becomes manageable
- Analysis is the implementation

Low reaction speed

- Business can take action
- Changes are less time consuming
- IT focuses on own challenges

Shadow IT

- Collaboration of business and IT
- Offer one centralized product
- IT can validate work if desired

